

acs286

Sample Name **acs286**
Date collected **2015-10-27**

Pulse sequence **CARBON**
Solvent **cdcl3**

Temperature **25**
Spectrometer **chpc-nmr500a-vnmrs500**

Study owner **acs34**
Operator **acs34**

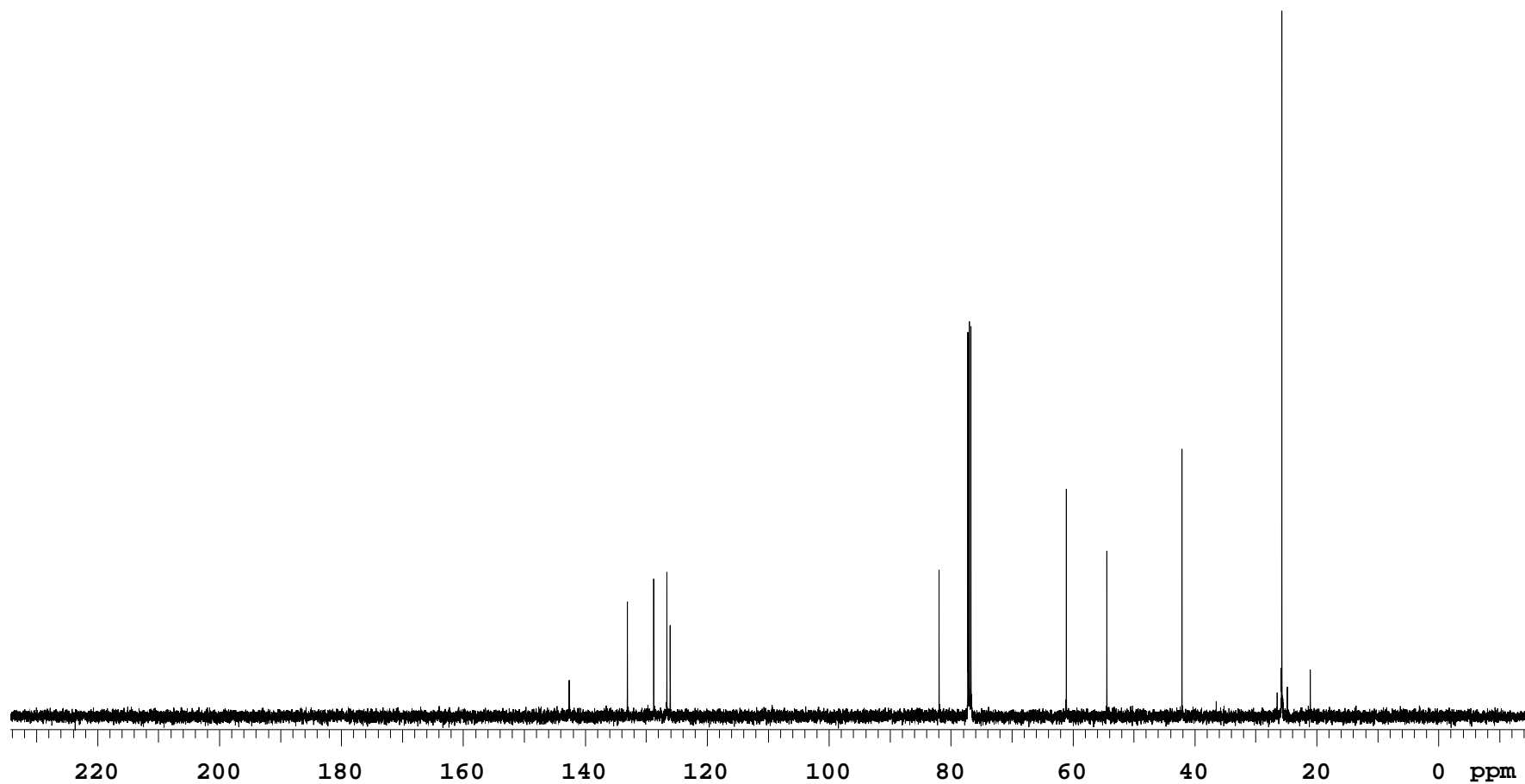

acs286

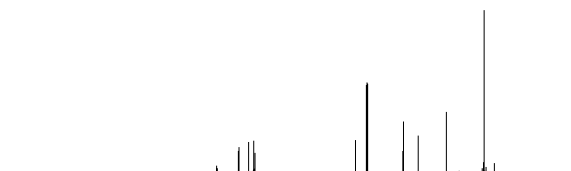
Sample Name **acs286**
Date collected **2015-10-27**Pulse sequence **CARBON**
Solvent **cdcl3**Temperature **25**
Spectrometer **chpc-nmr500a-vnmrs500**Study owner **acs34**
Operator **acs34**

SAMPLE		wet	n
date	Oct 27 2015	SPECIAL	
solvent	cdcl3		
file	/home/bath/vnmrsys /data/acs34/acs286_20151 027_01/CARBON_01.fid	temp	25.0
		gain	30
		spin	20
		hst	0.008
		pw90	9.750
		alfa	10.000
ACQUISITION		FLAGS	
sw	31250.0	il	n
at	1.049	in	n
np	65536	dp	y
fb	17000	hs	nn
bs	64		
d1	1.000		
nt	256		
ct	256		
TRANSMITTER		PROCESSING	
tn	C13	lb	0.50
sfrq	125.753	fn	not used
tof	1914.7		
tpwr	58		
pw	4.875		
DECOUPLER		DISPLAY	
dn	H1	sp	-1792.7
dof	0	wp	31249.0
dm	yyy	rfl	1793.6
decwave	w	rfp	0
dpwr	40	rp	48.5
dmf	12500	lp	0
PRESATURATION		PLOT	
satmode	n	wc	234
		sc	8
		vs	61724
		th	8
		ai cdc ph	

Plotname: CARBON_01_plot01

Data file /home/bath/vnmrsys/data/acs34/acs286_20151027_01/CARBON_01.fid

Plot date 2015-10-27